

# LINCICUM RESIDENCE ADDITION

9137 COUNTY HIGHWAY G  
 MT. HOREB, WISCONSIN 53572

**RS** DESIGN  
 1608 W SOUTH STREET  
 STOUGHTON, WISCONSIN 53589  
 (608) 770-6906 raswitzky@gmail.com

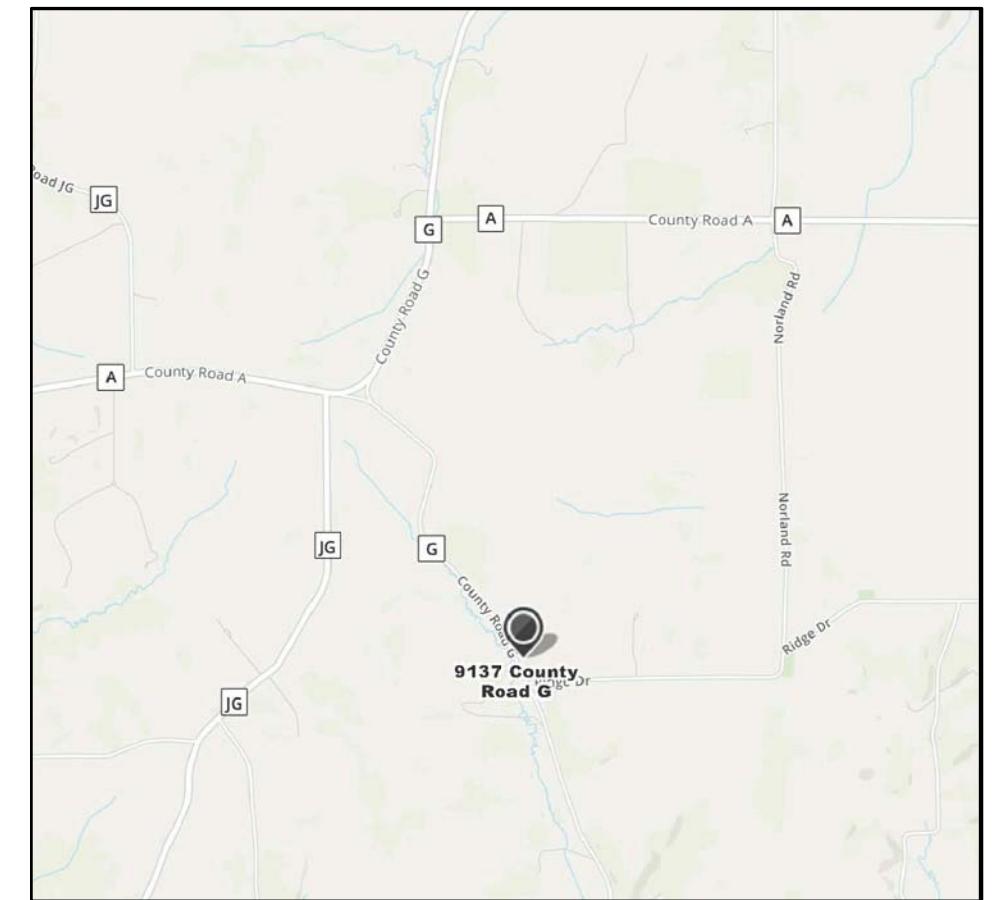
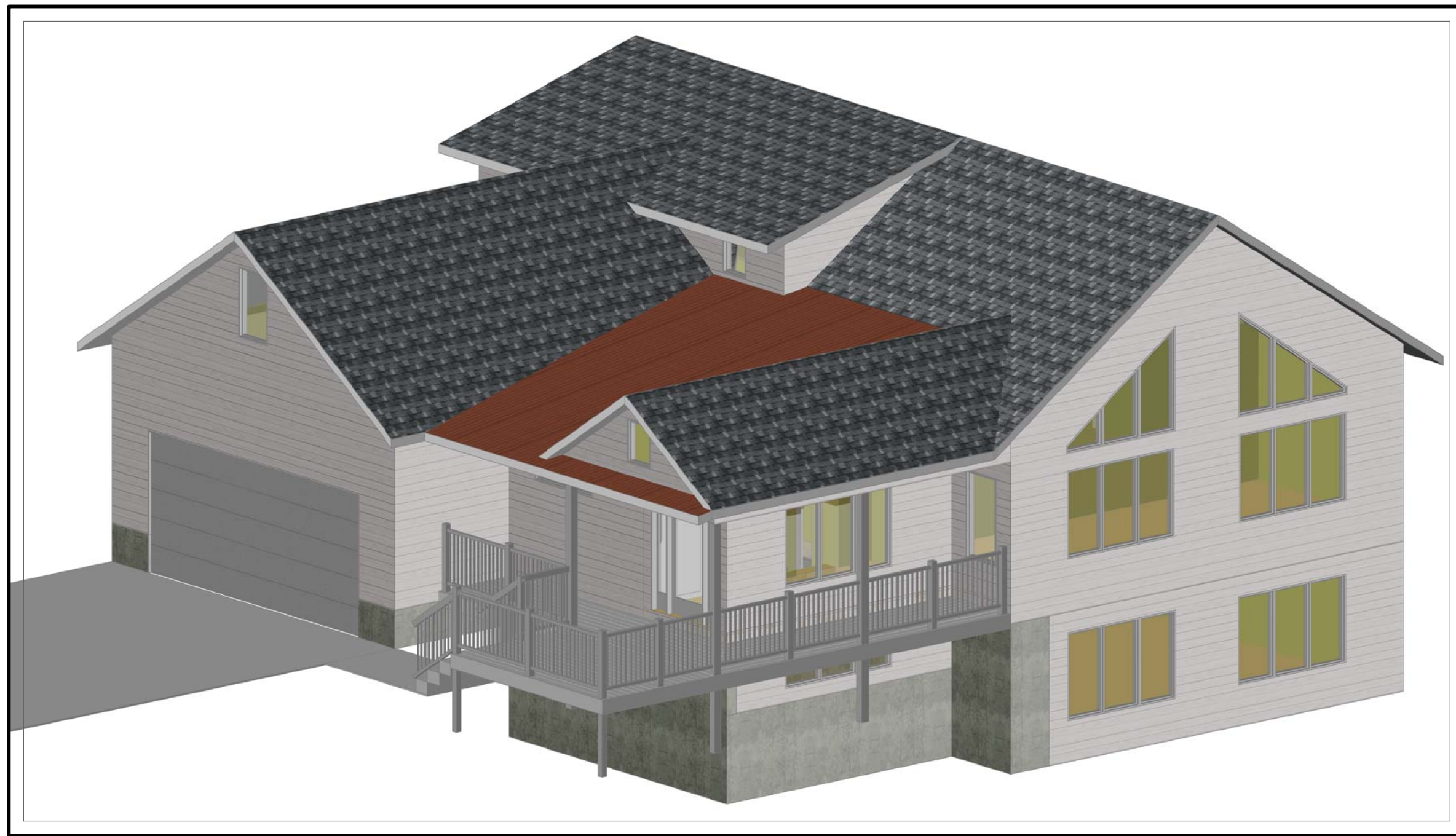

LOCATION MAP   
 N.T.S.

**- SHEET INDEX -**

---	SITE LOCATION MAP
A1.1	FOUNDATION & LOWER LEVEL PLANS
A1.2	FLOOR PLAN
A1.3	ROOF FRAMING PLAN / DETAILS
A2.1	ELEVATIONS
A2.2	ISOMETRICS
A3.1	SECTION

A  
B  
C  
D

VERIFY ALL EXISTING CONDITIONS & DIMENSIONS.

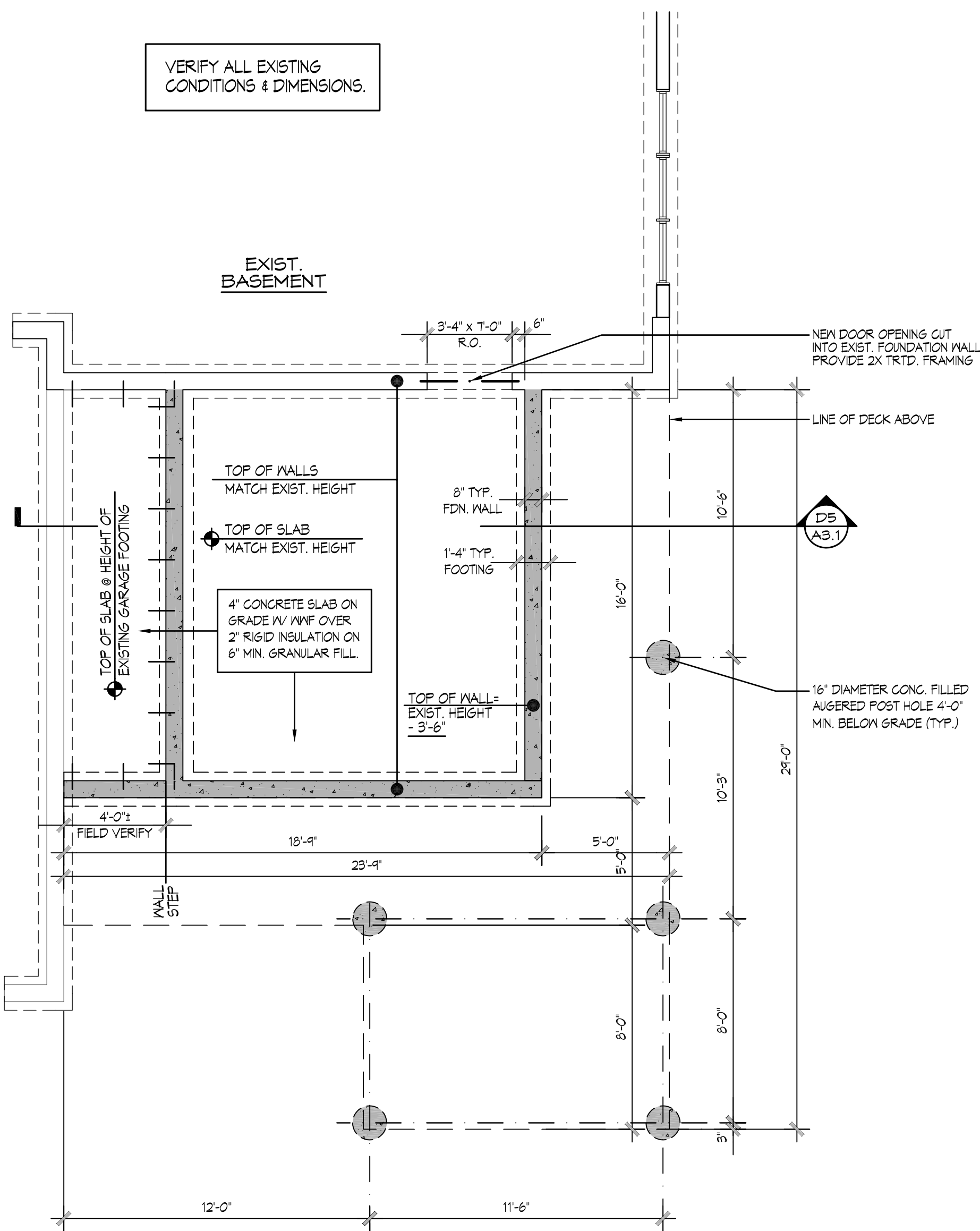

C2 FOUNDATION PLAN  
A1.1 SCALE: 1/4"=1'-0"

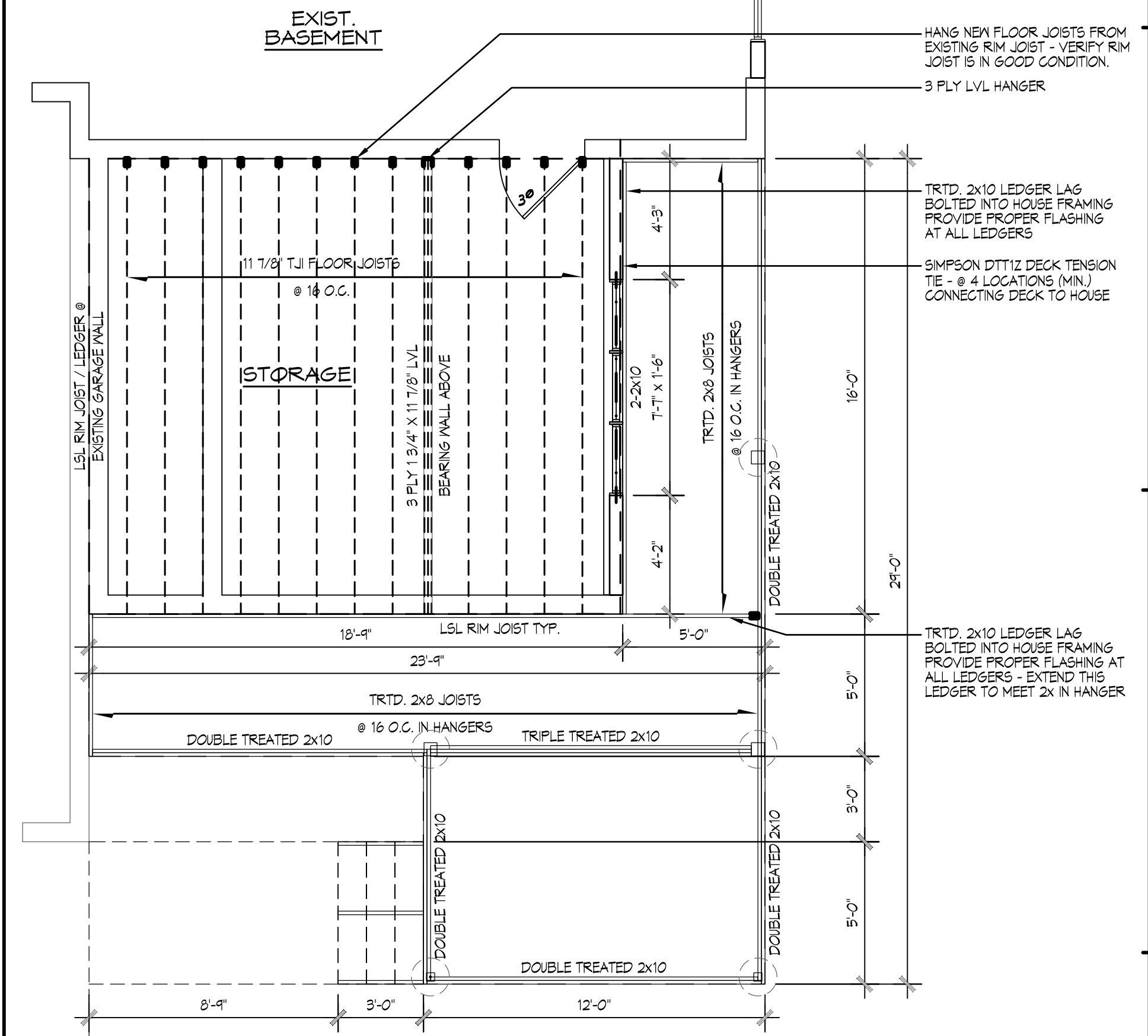
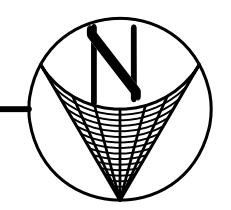

C4 LOWER LEVEL PLAN  
A1.1 SCALE: 1/4"=1'-0"

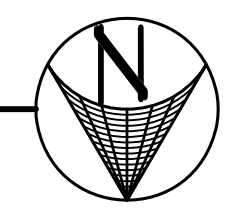

300#

DESIGN  
**RS**  
1608 W SOUTH STREET  
STOUGHTON, WISCONSIN 53589  
(608) 710-6906 raultzky@gmail.com

**LINCICUM RESIDENCE ADDITION**  
9137 COUNTY HIGHWAY G  
MT. HOREB, WISCONSIN 53572

Comm. No. LINC19  
Issued For Date  
02.01.20

FDN. / FRAMING

A1.1

A  
B  
C  
D

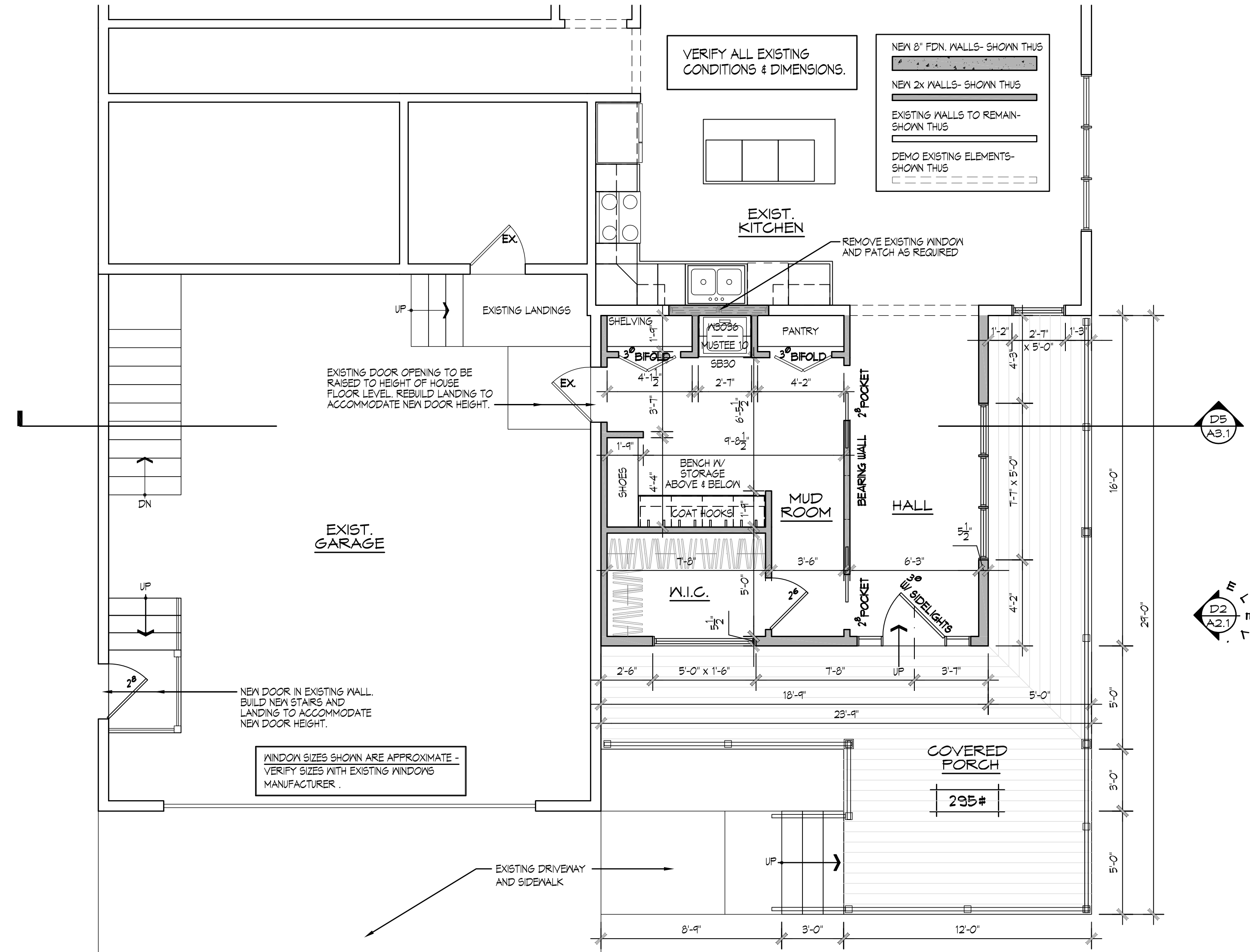

VERIFY ALL EXISTING CONDITIONS & DIMENSIONS.

NEW 8" FDN. WALLS- SHOWN THUS

NEW 2x WALLS- SHOWN THUS

EXISTING WALLS TO REMAIN- SHOWN THUS

DEMO EXISTING ELEMENTS- SHOWN THUS

WINDOW SIZES SHOWN ARE APPROXIMATE - VERIFY SIZES WITH EXISTING WINDOWS MANUFACTURER.

NEW DOOR IN EXISTING WALL. BUILD NEW STAIRS AND LANDING TO ACCOMMODATE NEW DOOR HEIGHT.

EXISTING DOOR OPENING TO BE RAISED TO HEIGHT OF HOUSE FLOOR LEVEL. REBUILD LANDING TO ACCOMMODATE NEW DOOR HEIGHT.

REMOVE EXISTING WINDOW AND PATCH AS REQUIRED

D5  
A3.1

D2  
A2.1

B2  
A2.1

C2  
A1.2

ADDITION FLOOR PLAN

SCALE: 1/4"=1'-0"

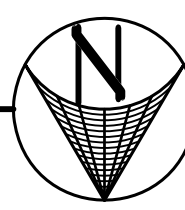

300#

DESIGN

**RS**

1608 W SOUTH STREET  
STOUGHTON, WISCONSIN 53589  
(608) 710.6906 raunitzky@gmail.com

**LINCICUM RESIDENCE ADDITION**

9137 COUNTY HIGHWAY G  
MT. HOREB, WISCONSIN 53572

Comm. No. LINC19  
Issued For Date  
02.01.20

FLOOR PLAN

A1.2

A

B

C

D

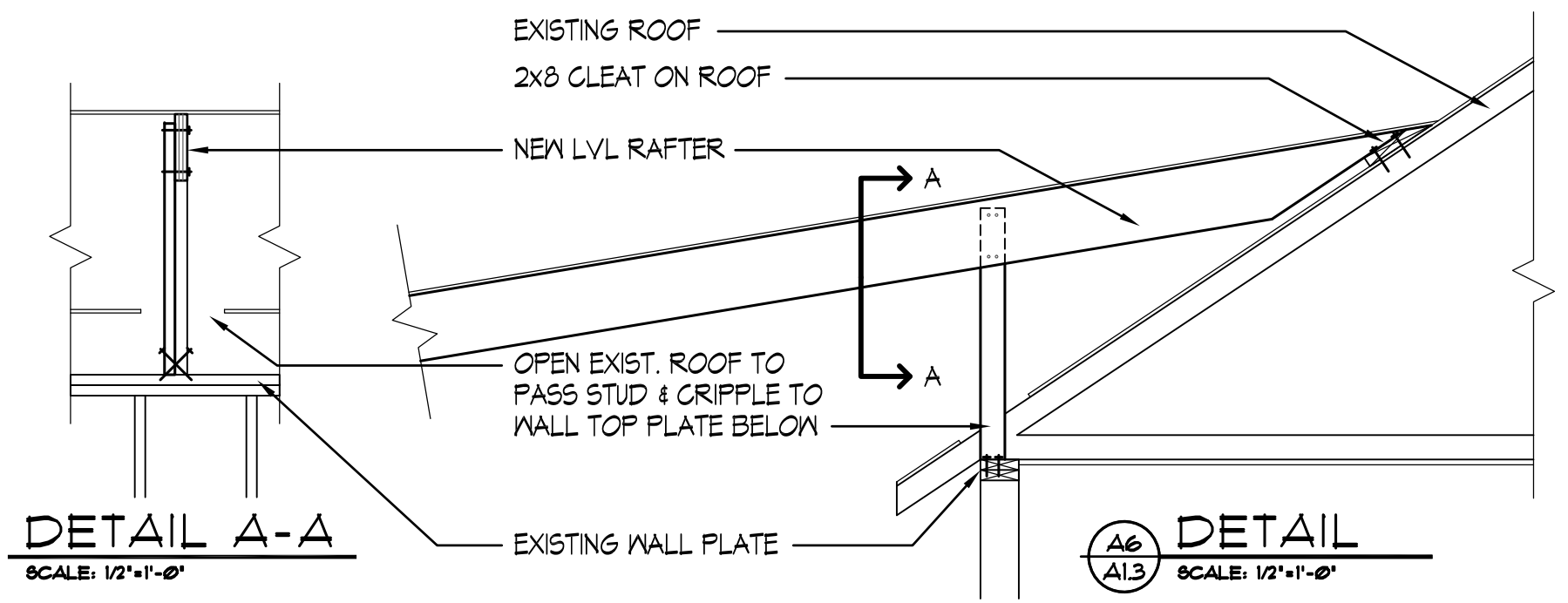

**DETAIL A-A**  
SCALE: 1/2"=1'-0"

**DETAIL**  
A6  
A1.3  
SCALE: 1/2"=1'-0"

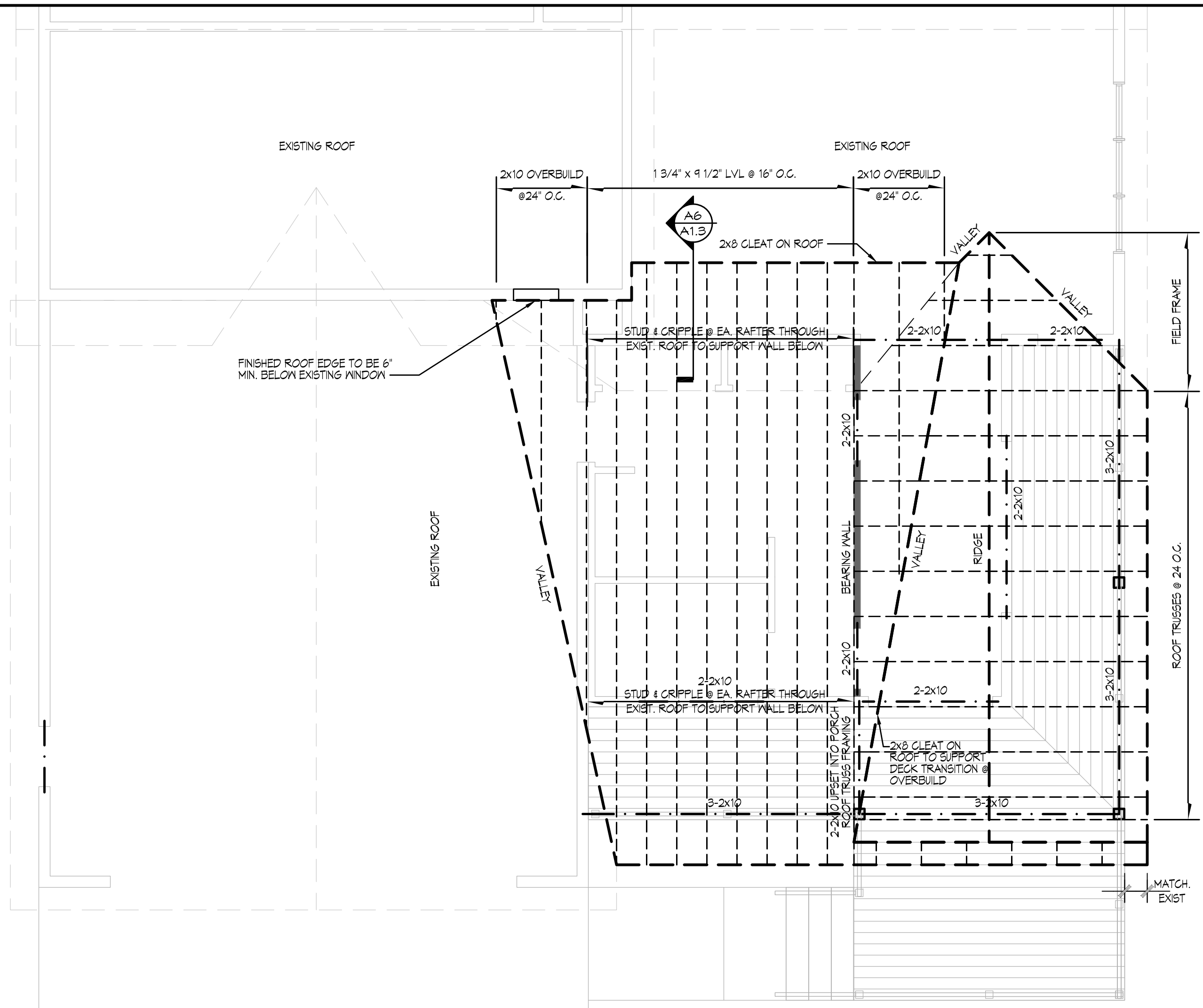

**C4 ROOF FRAMING PLAN**  
A1.3  
SCALE: 1/4"=1'-0"

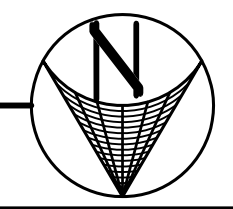

DESIGN  
**RS**  
1608 W SOUTH STREET  
STOUGHTON, WISCONSIN 53589  
(608) 710-6906 raunitzky@gmail.com

**LINCICUM RESIDENCE ADDITION**  
9137 COUNTY HIGHWAY G  
MT. HOREB, WISCONSIN 53572

Comm. No.	LINC19
Issued For	Date
	02.01.20

ROOF FRAMING

**A1.3**

A

B

C

D



**B2**  
**A2.1** **NORTH ELEVATION**  
SCALE: 1/4"=1'-0"



**D2**  
**A2.1** **WEST ELEVATION**  
SCALE: 1/4"=1'-0"

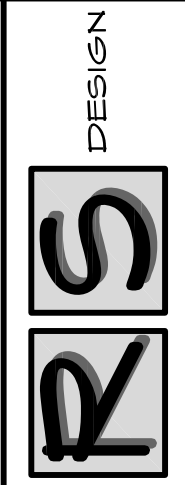

DESIGN  
1608 W SOUTH STREET  
STOUGHTON, WISCONSIN 53589  
(608) 710-6906 raulitzky@gmail.com

**LINCICUM RESIDENCE ADDITION**  
9137 COUNTY HIGHWAY G  
MT. HOREB, WISCONSIN 53572

Comm. No. LINC19  
Issued For Date  
02.01.20

ELEVATIONS

A2.1

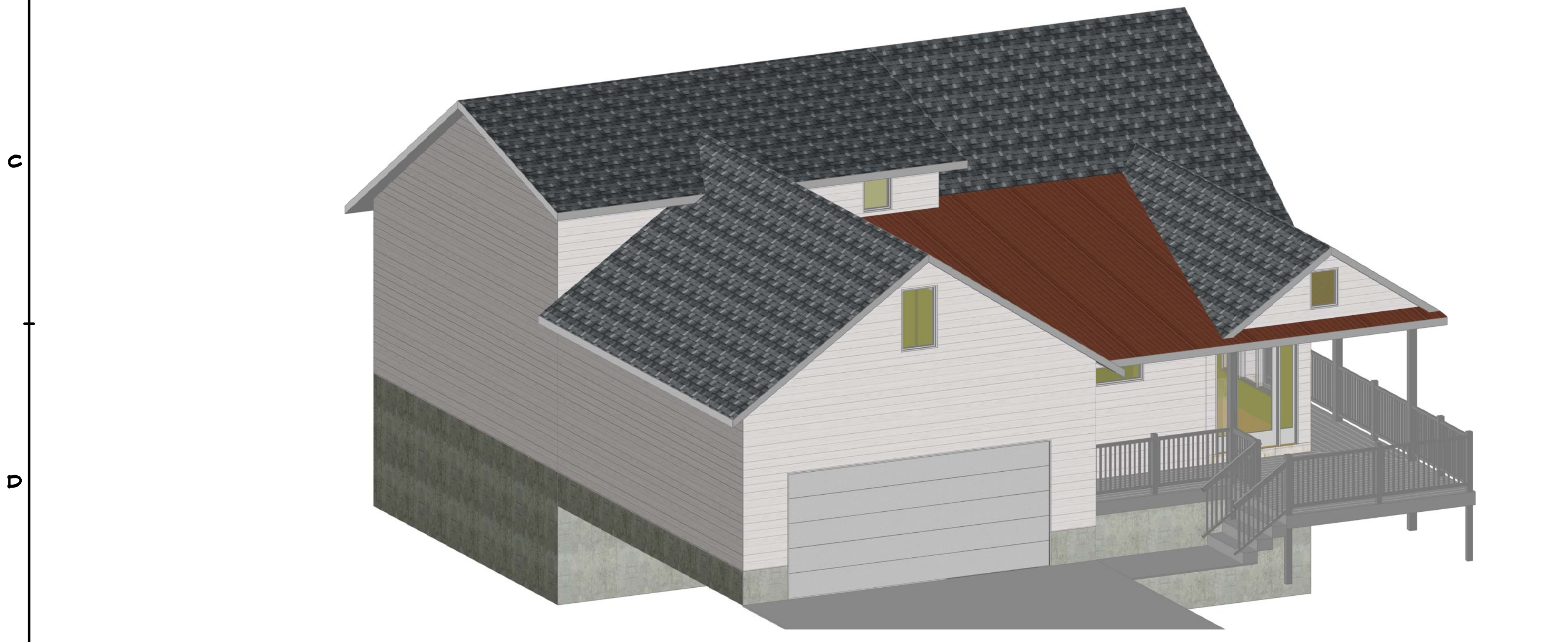
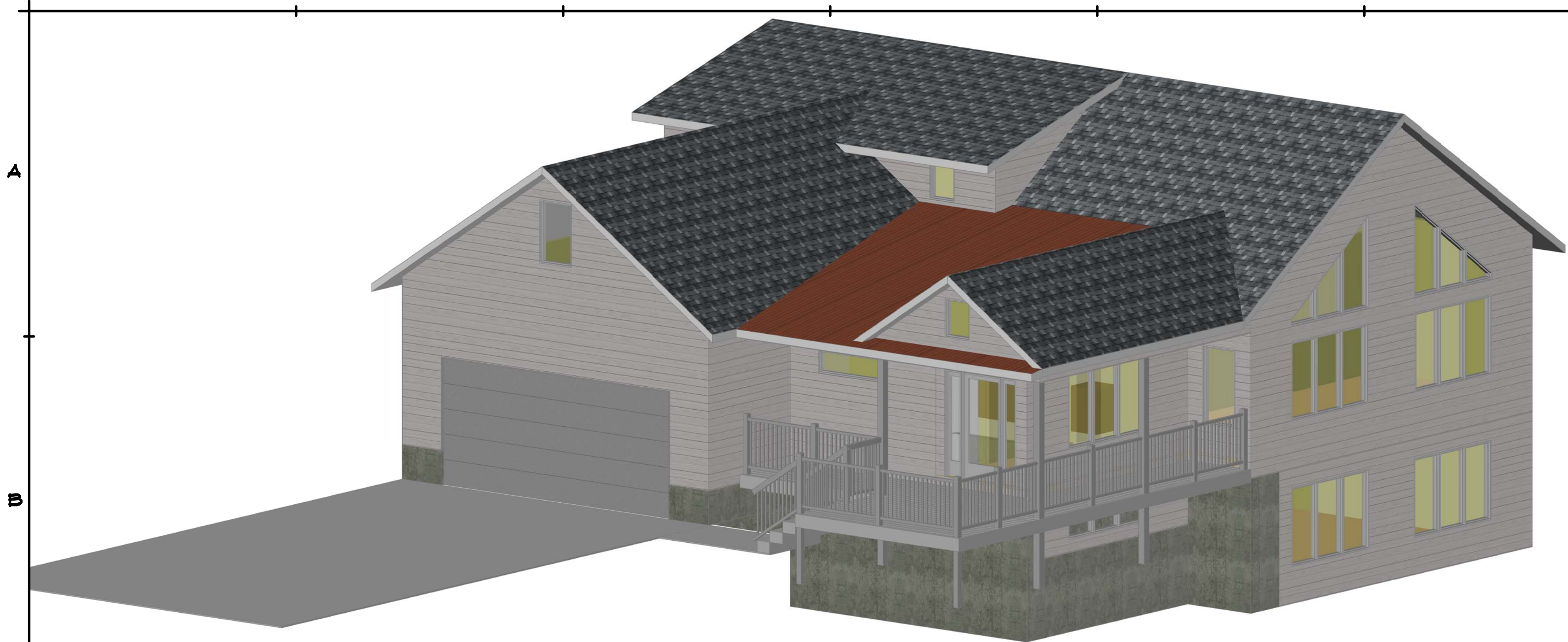

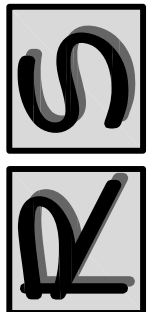
 DESIGN  
 1608 W SOUTH STREET  
 SToughton, WISCONSIN 53589  
 (608) 710-6906    rnaulitzky@gmail.com

**LINCICUM RESIDENCE ADDITION**  
 9137 COUNTY HIGHWAY G  
 MT. HOREB, WISCONSIN 53572

Comm. No.	LINC19
Issued For	Date
	02.01.20

ISOMETRICS

A2.2

A

B

C

D

1 2 3 4 5 6

**LINCICUM RESIDENCE ADDITION**  
 9137 COUNTY HIGHWAY G  
 MT. HOREB, WISCONSIN 53572

Comm. No. LINC19  
 Issued For Date 02.01.20

SECTION  
**A3.1**

