

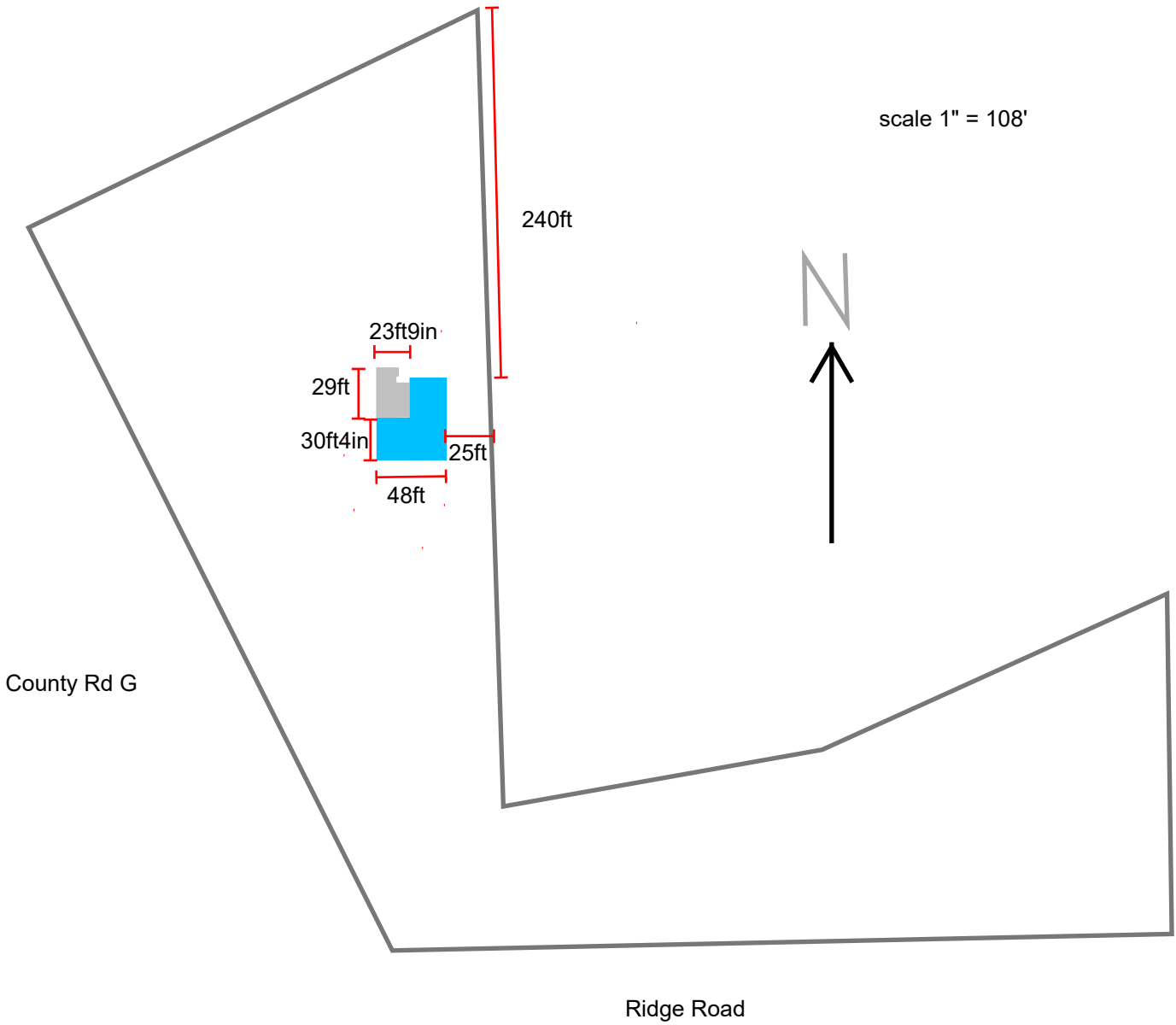

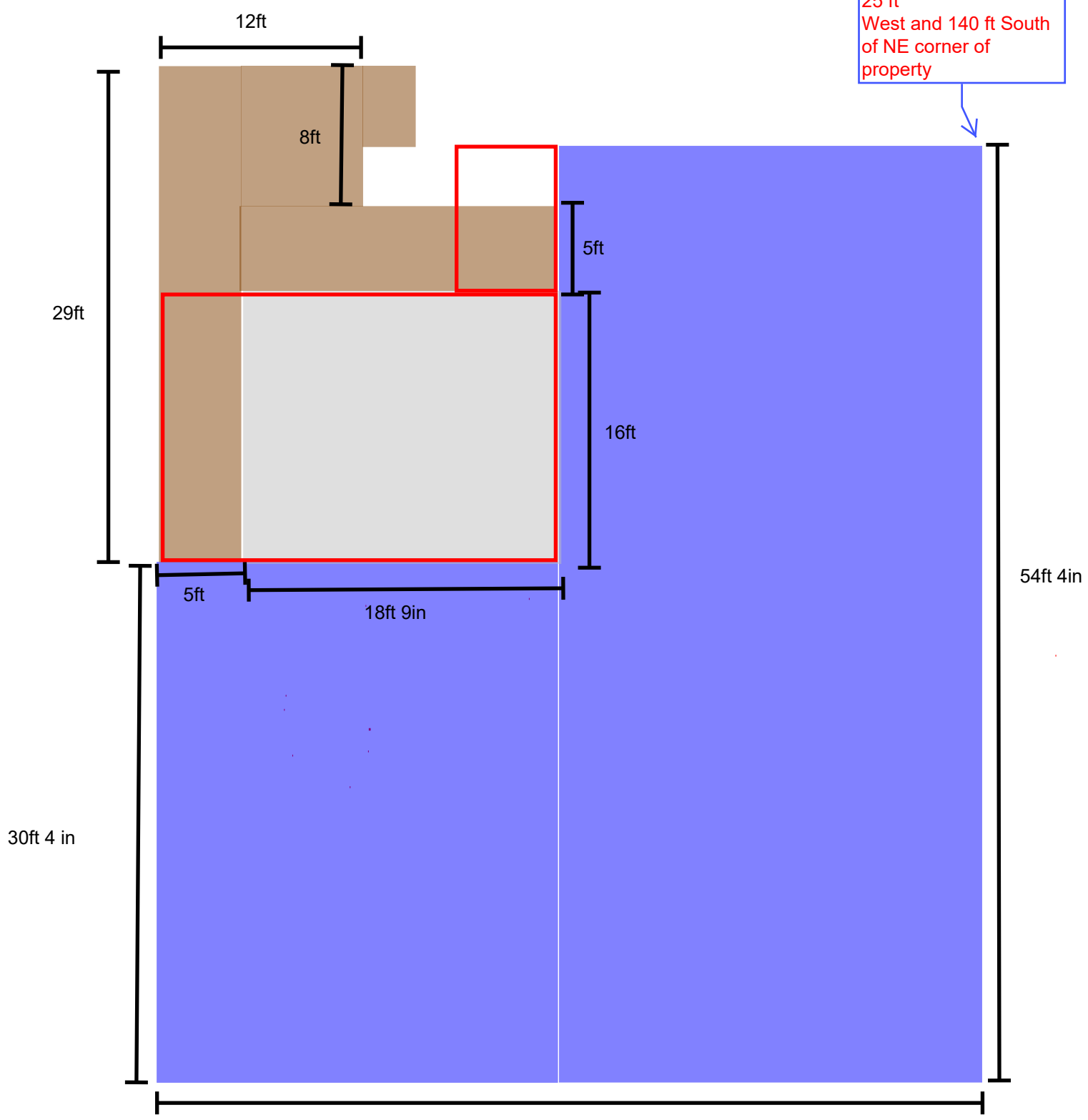

LINCICUM ADDITION SITE PLAN

scale 1" = 108'



25 ft
West and 140 ft South
of NE corner of
property



-  Current Living Space
-  Current Deck Space (To Be Removed)
-  Addition Living Space
-  Addition Porch-Deck Space

LINCICUM ADDITION SITE PLAN (EXPANDED DETAIL)

V25172P 27



THOM R. GRENLE REGISTERED LAND SURVEYOR S1051

114 S. MAIN STREET, VERONA, WISCONSIN 53593 PHONE : 845-6882

SURVEYOR'S CERTIFICATE
State of Wisconsin)
County of Dane) SS.

CERTIFIED SURVEY MAP

I, Thom R. Grenlie, hereby certify that this survey is in compliance with Chapter 236.34 of Wisconsin Statutes.

I also certify that I have surveyed and mapped the lands described hereon and that the map is a correct representation in accordance with the information provided.

Thom R. Grenlie 10-27-93

Thom R. Grenlie, Registered Land Surveyor

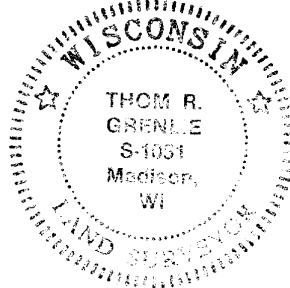

(ASSUMED NORTH)
BEARINGS REFERENCED TO THE WEST LINE OF THE NW 1/4 OF SECTION 29-S-7 WHICH BEARS N 0° 21' 02" W (ASSUMED).

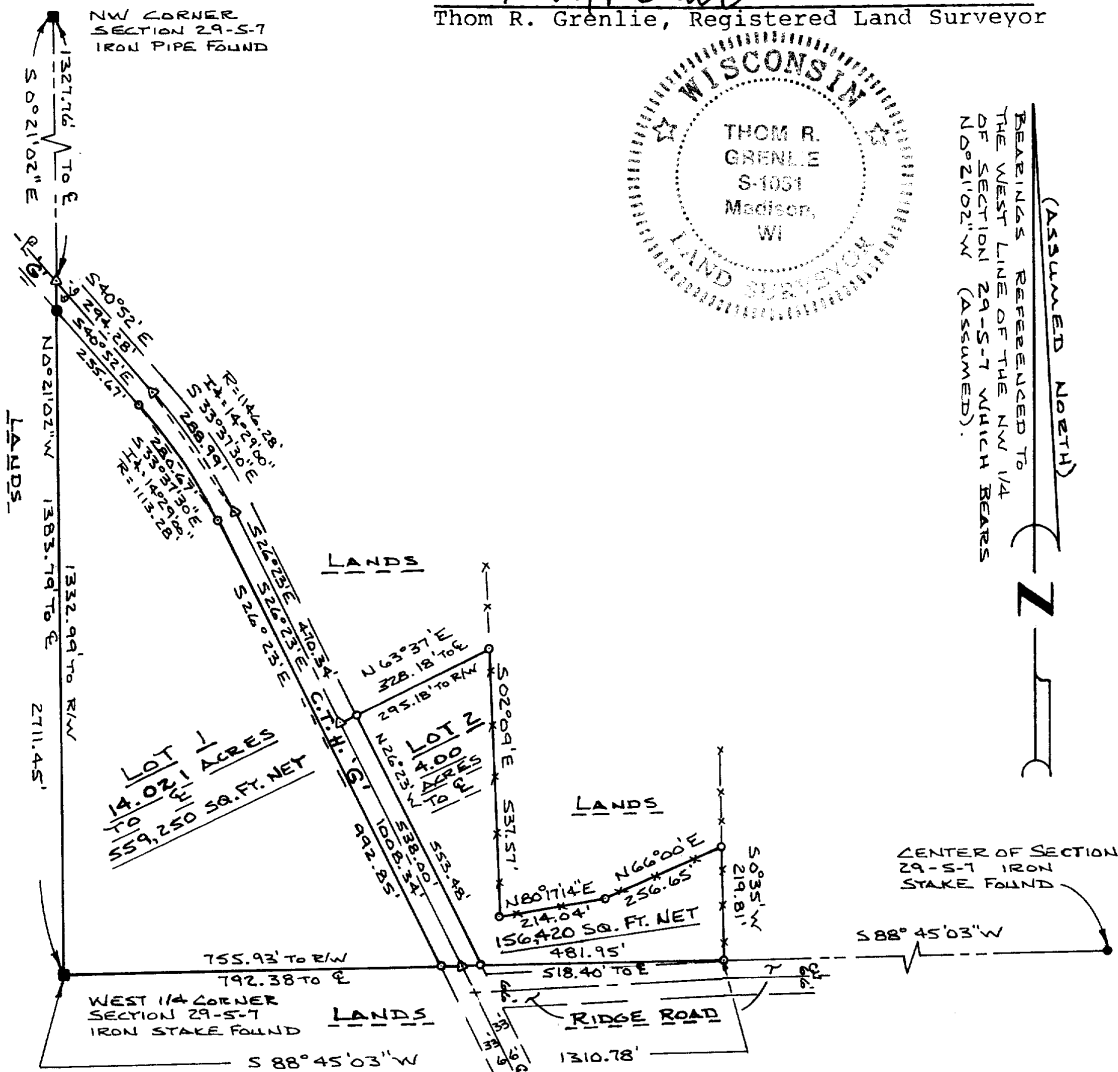

LEGEND

- Scale: 1 inch = 300 ft.
- iron stake found
- 1"x24" iron pipe set min. wt. = 1.13#/1n ft.

PAGE 1 OF 2 PAGES

SURVEYED TG
 DRAWN AK
 APPROVED TG
 FIELD BOOK 106-61
 DATE 10-27-93
 TAPE/FILE 17-28

OFFICE MAP NO. 2159

SURVEYED FOR: JEFFREY WEBBER 832-6279
 9108 RIDGE DRIVE, MT. HOREB, WI 53572
 DESCRIPTION-LOCATION: PART OF THE W1/2, NW1/4,
 SECTION 29, T5N, R7E, TOWN OF PRIMROSE, DANE CO, WI

APPROVED FOR RECORDING PER DANE COUNTY ZONING AND
 NAT. RES. COMM. action of November 1, 1993

REGISTER OF DEEDS CERTIFICATE N. SCRIBNER, AGENT
 Received for recording this 1st day of
 November, 1993 at 8:36 o'clock A.M.
 and recorded in Volume 37 of Certified
 Survey Maps of Dane County on Page 101-102.
 JANE LICH / KARIN L. SWAN
 Register of Deeds

DOCUMENT # 2515159 Deputy Clerk
 CERTIFIED SURVEY MAP # 17274 Vol. 37 Page 101.



Stock No. 26273

V25172P 28

GRENLIE OFFICE MAP NO. 2159

PAGE 2 OF 2 PAGES

REFER TO BUILDING SITE INFORMATION CONTAINED IN DANE COUNTY SOIL SURVEY.

LEGAL DESCRIPTION: A PART OF THE WEST 1/2 OF THE NORTHWEST 1/4 OF SECTION 29, T5N, R7E, TOWN OF PRIMROSE, DANE COUNTY, WISCONSIN, MORE FULLY DESCRIBED AS FOLLOWS: BEGINNING AT THE WEST 1/4 CORNER OF THE SAID SECTION 29; THENCE N0°21'02''W ALONG THE SECTION LINE 1383.79 FEET TO THE CENTERLINE OF C.T.H. G; THENCE S40°52'E ALONG THE CENTERLINE 294.28 FEET; THENCE ALONG THE CENTERLINE ON A CURVE TO THE RIGHT OF RADIUS 1146.28 FEET AND LONG CHORD OF S33°37'30''E 288.99 FEET; THENCE S26°23'E ALONG THE CENTERLINE 470.34 FEET; THENCE N63°37'E 328.18 FEET; THENCE S2°09'E 537.57 FEET; THENCE N80°17'14''E 214.04 FEET; THENCE N66°00'E 256.65 FEET; THENCE S0°35'W 219.81 FEET; THENCE S88°45'03''W ALONG THE E-W 1/4 LINE 1310.78 FEET TO THE POINT OF BEGINNING. SUBJECT TO C.T.H. G RIGHT-OF-WAY AS SHOWN.

OWNER'S CERTIFICATE: AS OWNERS, WE HEREBY CERTIFY THAT WE CAUSED THE ABOVE-DESCRIBED LANDS TO BE SURVEYED, DIVIDED AND MAPPED AS SHOWN. WE ALSO CERTIFY THAT THIS CERTIFIED SURVEY MAP IS REQUIRED BY S.75.17(1)(A), DANE COUNTY CODE OF ORDINANCES TO BE SUBMITTED TO THE DANE COUNTY ZONING AND NATURAL RESOURCES COMMITTEE FOR APPROVAL.

Jeffrey Webber
JEFFREY WEBBER

Beverly Webber
BEVERLY WEBBER

NOTARY PUBLIC: PERSONALLY CAME BEFORE ME THIS 29TH DAY OF OCTOBER, 1993, THE ABOVE-NAMED OWNERS, TO ME KNOWN TO BE THE PERSONS WHO EXECUTED THE FOREGOING INSTRUMENT AND ACKNOWLEDGED THE SAME.

MY COMMISSION EXPIRES 10/8/95

Allen S. Kaukel
NOTARY PUBLIC.

CERTIFIED SURVEY MAP NO. 7274 VOL. 37 PAGE 102