

DANE COUNTY CERTIFIED SURVEY MAP

Being Lot 1 of CSM #5127 and part of the SE 1/4 of the NE 1/4 and part of the NE 1/4 of the SE 1/4 of Section 17, T5N, R7E, Town of Primrose, Dane County, Wisconsin

FOR: KARL & KIMBERLY WHISLER
734 NORLAND ROAD
BELLEVILLE WI 53508



BEARINGS ARE REFERENCED TO THE EAST LINE OF THE NE 1/4 OF SECTION 17, T5N, R7E, WHICH BEARS S 0°03'44" E IN THE DANE COUNTY COORDINATE SYSTEM.

NE CORNER SEC. 17, T5N, R7E RAILROAD SPIKE FOUND (ALL PLSS WITNESS TIES FOUND & VERIFIED)

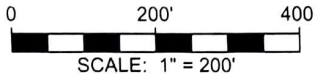

LEGEND:

- 1-1/4" IRON PIPE FOUND
- SET 3/4" X 18" X 1.5 LB./FT REBAR
- ⊕ SECTION CORNER (ALL PLSS WITNESS TIES FOUND & VERIFIED)

NOTE: REFER TO BUILDING SITE INFORMATION CONTAINED IN THE DANE COUNTY SOIL SURVEY.

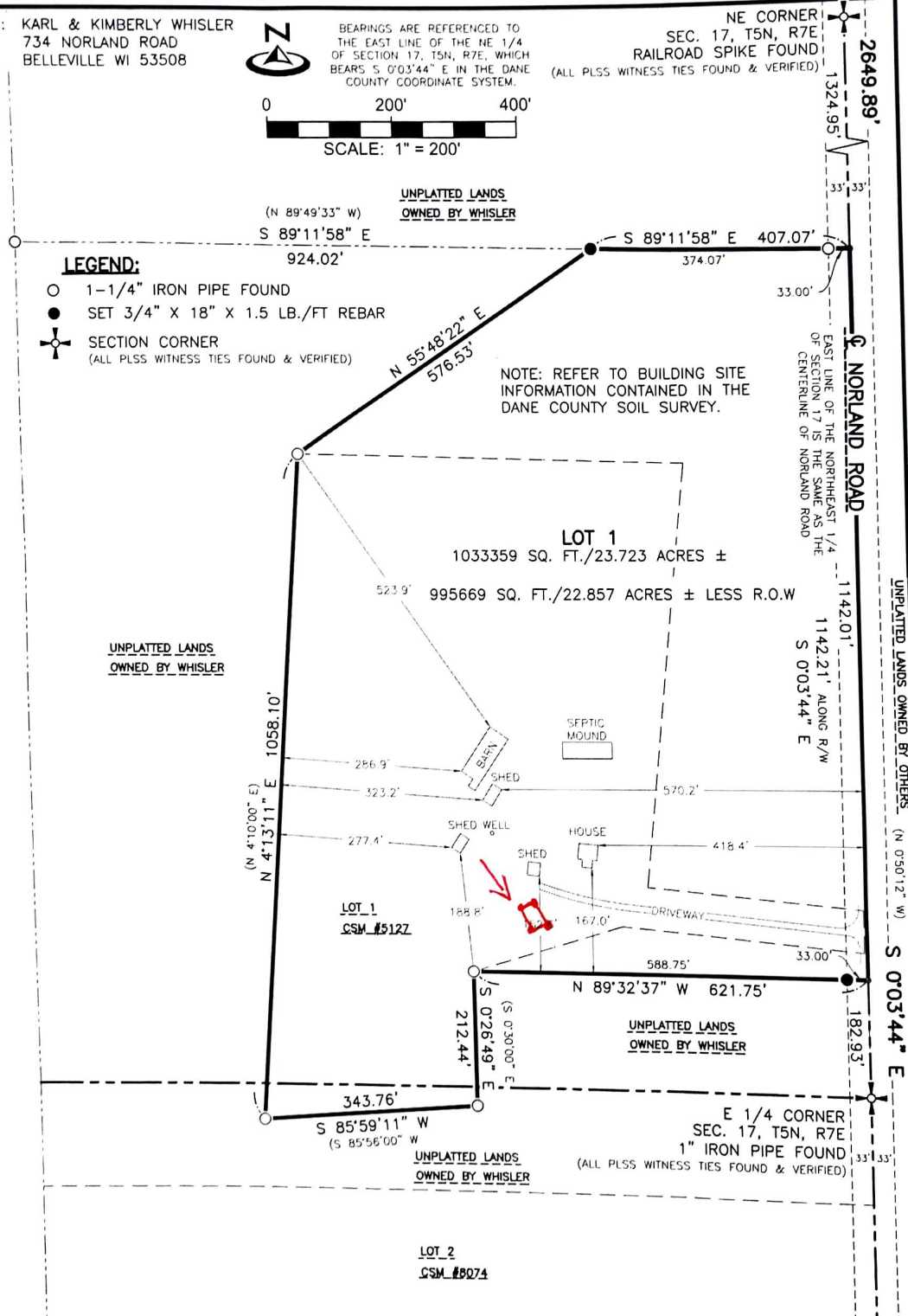

Grage is 32' wide & 24' deep



FULLCIRCLE
ENGINEERING & SURVEYING

3462 Spring Valley Road | Dodgeville, WI 53533
TEL: 608-935-0294 | www.fullcircleES.com

SHEET 1 OF 2
JOB ID: 1805122C
FIELD CREW: MGR
DWG. BY: MGR