

CERTIFIED SURVEY MAP NO. _____

Lot 1 of Certified Survey Map 7016 (Vol. 35, Pages 160-161) and Lot 1 of Certified Survey Map 10516 (Vol. 62, Pages 149-150) and other lands in the Northwest 1/4 of the Northwest 1/4 of Section 10 and the Southwest 1/4 of the Southwest 1/4 of Section 3, Town 5 North, Range 7 East, Town of Primrose, Dane County, Wisconsin.

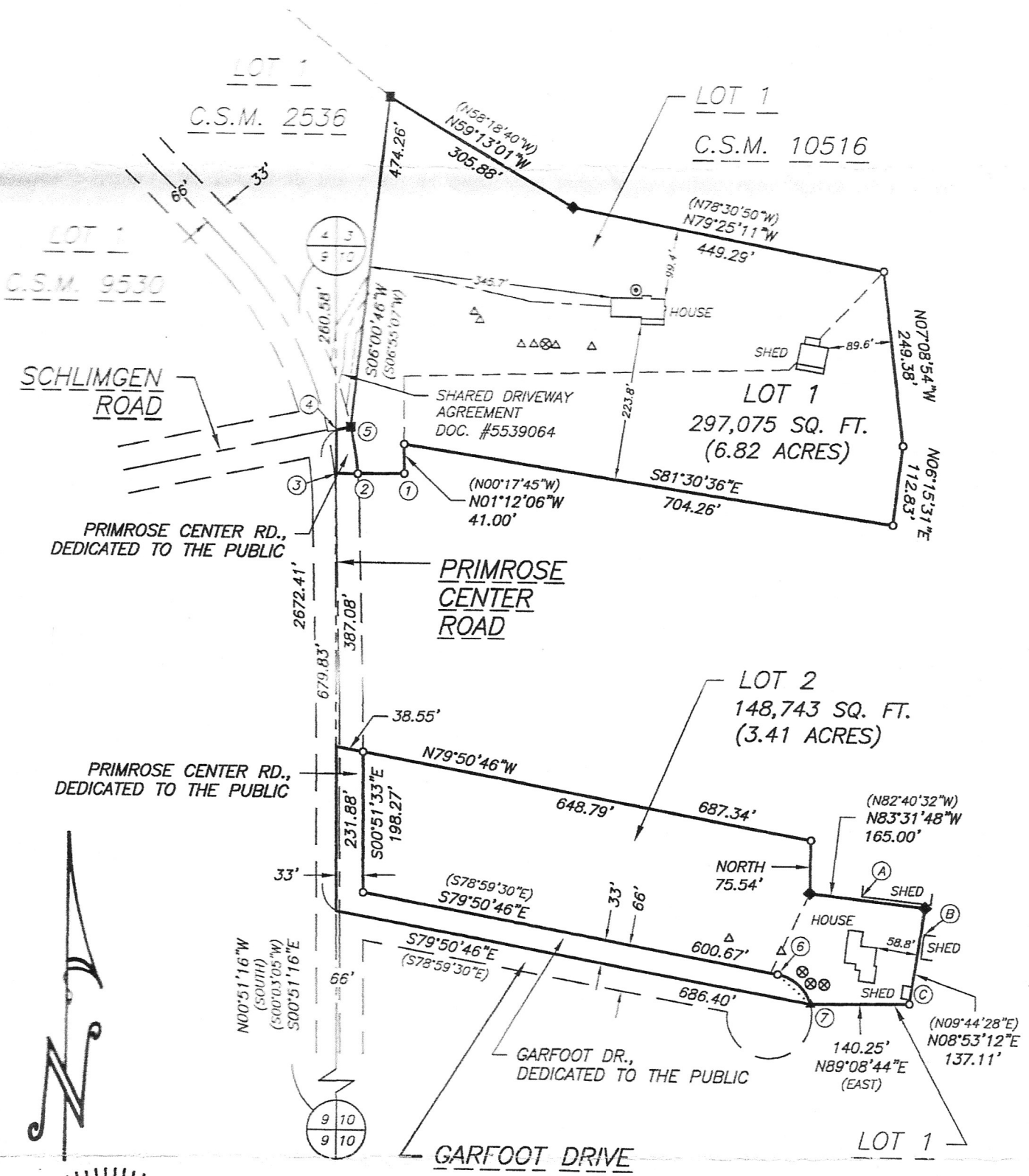

C.S.M. 7016

