

SITE SURVEY
 PART OF THE SE 1/4 OF THE NW 1/4, SECTION 34, TOWNSHIP 05 NORTH, RANGE 07 EAST,
 TOWN OF PRIMROSE, DANE COUNTY, WISCONSIN

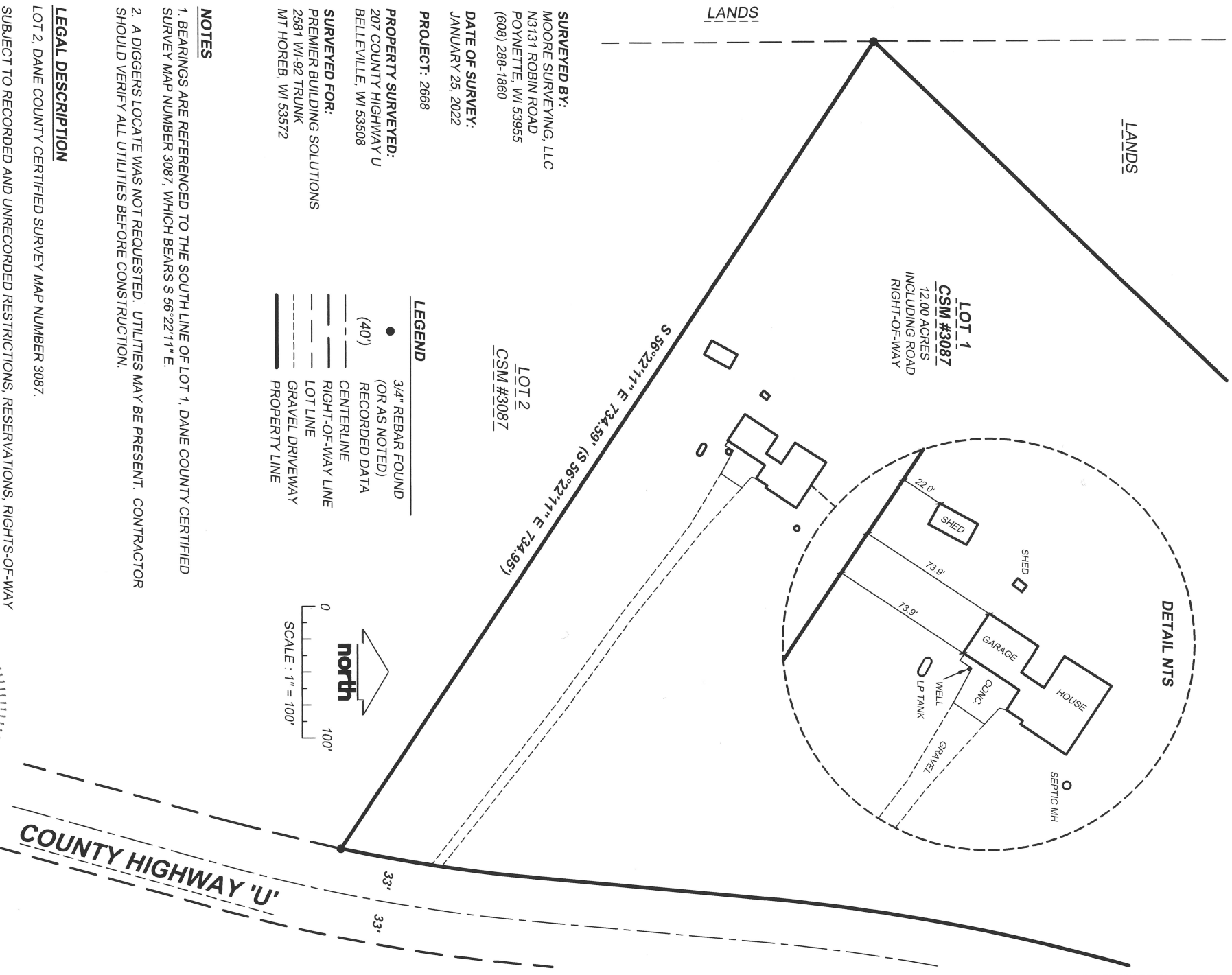

SURVEYED BY:
 MOORE SURVEYING, LLC
 N3131 ROBIN ROAD
 POYNETTE, WI 53955
 (608) 288-1860

LOT 2
 CSM #3087

DATE OF SURVEY:
 JANUARY 25, 2022

PROJECT: 2668

PROPERTY SURVEYED:
 207 COUNTY HIGHWAY U
 BELLEVILLE, WI 53508

SURVEYED FOR:
 PREMIER BUILDING SOLUTIONS
 2581 WI-92 TRUNK
 MT HOREB, WI 53672

LEGEND

●	3/4" REBAR FOUND (OR AS NOTED) RECORDED DATA
—	(40') CENTERLINE
---	RIGHT-OF-WAY LINE
----	LOT LINE
-----	GRAVEL DRIVEWAY
————	PROPERTY LINE

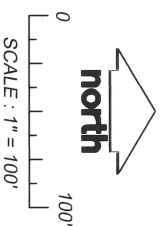

NOTES

1. BEARINGS ARE REFERENCED TO THE SOUTH LINE OF LOT 1, DANE COUNTY CERTIFIED SURVEY MAP NUMBER 3087, WHICH BEARS S 56°22'11" E.
2. A DIGGERS LOCATE WAS NOT REQUESTED. UTILITIES MAY BE PRESENT. CONTRACTOR SHOULD VERIFY ALL UTILITIES BEFORE CONSTRUCTION.

LEGAL DESCRIPTION

LOT 2, DANE COUNTY CERTIFIED SURVEY MAP NUMBER 3087.
 SUBJECT TO RECORDED AND UNRECORDED RESTRICTIONS, RESERVATIONS, RIGHTS-OF-WAY AND EASEMENTS.

SURVEYORS CERTIFICATE

I, ANDREW R. MOORE, PROFESSIONAL LAND SURVEYOR HEREBY CERTIFY THAT THIS MAP IS A TRUE AND ACCURATE REPRESENTATION OF THE ABOVE-DESCRIBED PARCEL TO THE BEST OF MY KNOWLEDGE, INFORMATION AND BELIEF.

Andrew R. Moore 1/26/2022
 ANDREW R. MOORE, PROFESSIONAL LAND SURVEYOR, S-3028

