

# SITE/LOT PLAN

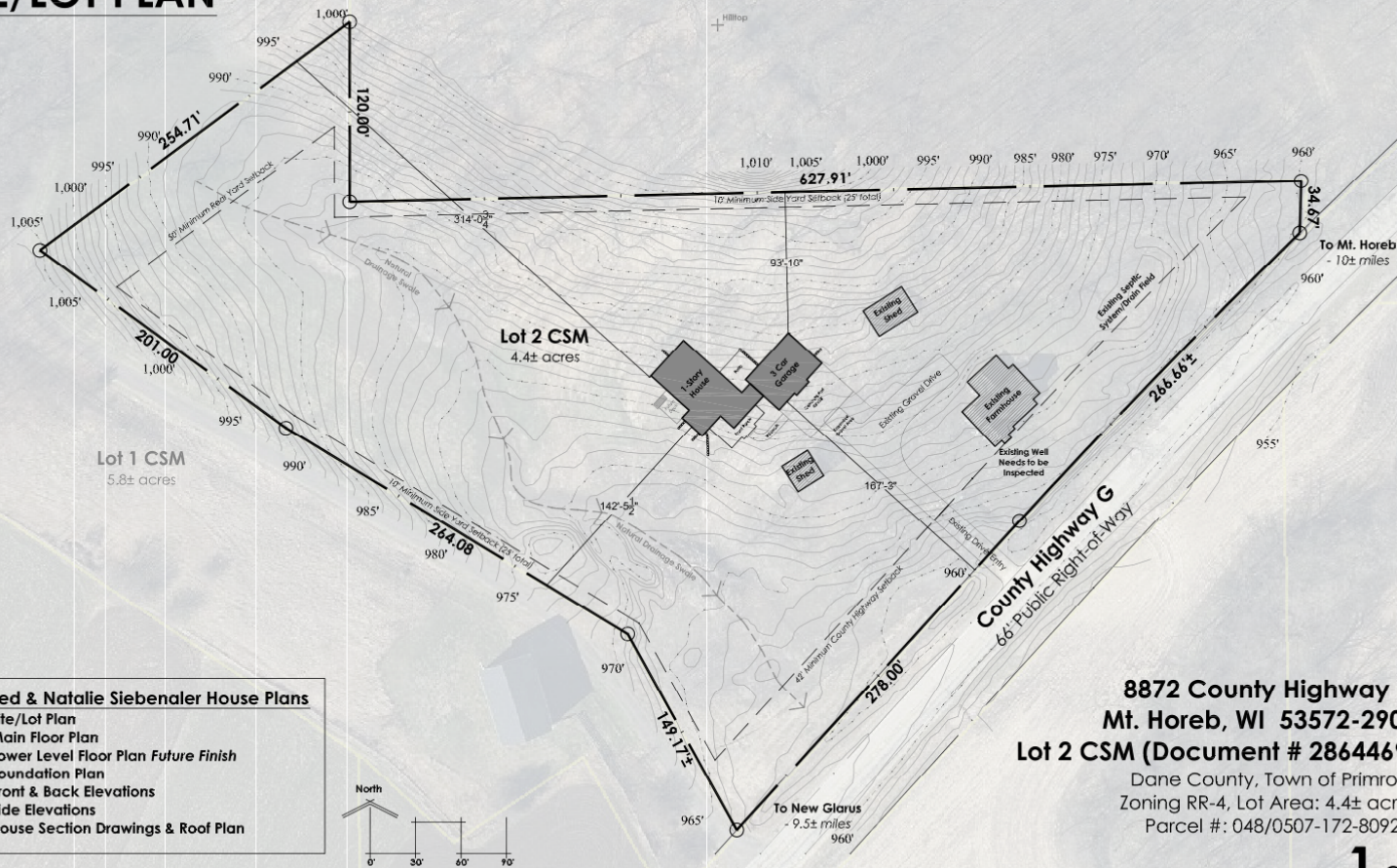

## Jared & Natalie Siebenaler House Plans

- 1) Site/Lot Plan
- 2) Main Floor Plan
- 3) Lower Level Floor Plan *Future Finish*
- 4) Foundation Plan
- 5) Front & Back Elevations
- 6) Side Elevations
- 7) House Section Drawings & Roof Plan

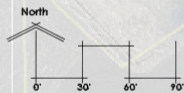

**8872 County Highway G  
Mt. Horeb, WI 53572-2907  
Lot 2 CSM (Document # 2864469)**

Dane County, Town of Primrose  
Zoning RR-4, Lot Area: 4.4± acres  
Parcel #: 048/0507-172-8092-3

1 of 7

Map for Parcel Address: 8872 County Road G Mount Horeb, WI 53572-2907 Parcel ID: 0507-172-8092-3



© 2020 Courthouse Retrieval System. All Rights Reserved.  
Information Deemed Reliable But Not Guaranteed.