

Bradley Clerkin requesting approval of a new ag building at 8466 Miller Rd.
Parcel Number - 048/0507-034-9801-9
Zoning: FP-35

We are looking to build an ag building to store equipment, feed, supplies, and have a dedicated shop area for the farm.

The planned location is in a wooded area of the property. This spot already has a gravel lot where equipment and supplies are stored outdoors. This spot is directly connected to the current driveway.

We own roughly 50 acres which is comprised of six different plots. As you can see the wood area is roughly 20% of the acreage.



A zoomed in view shows the gravel lot that currently exists and where the building is planned to go.

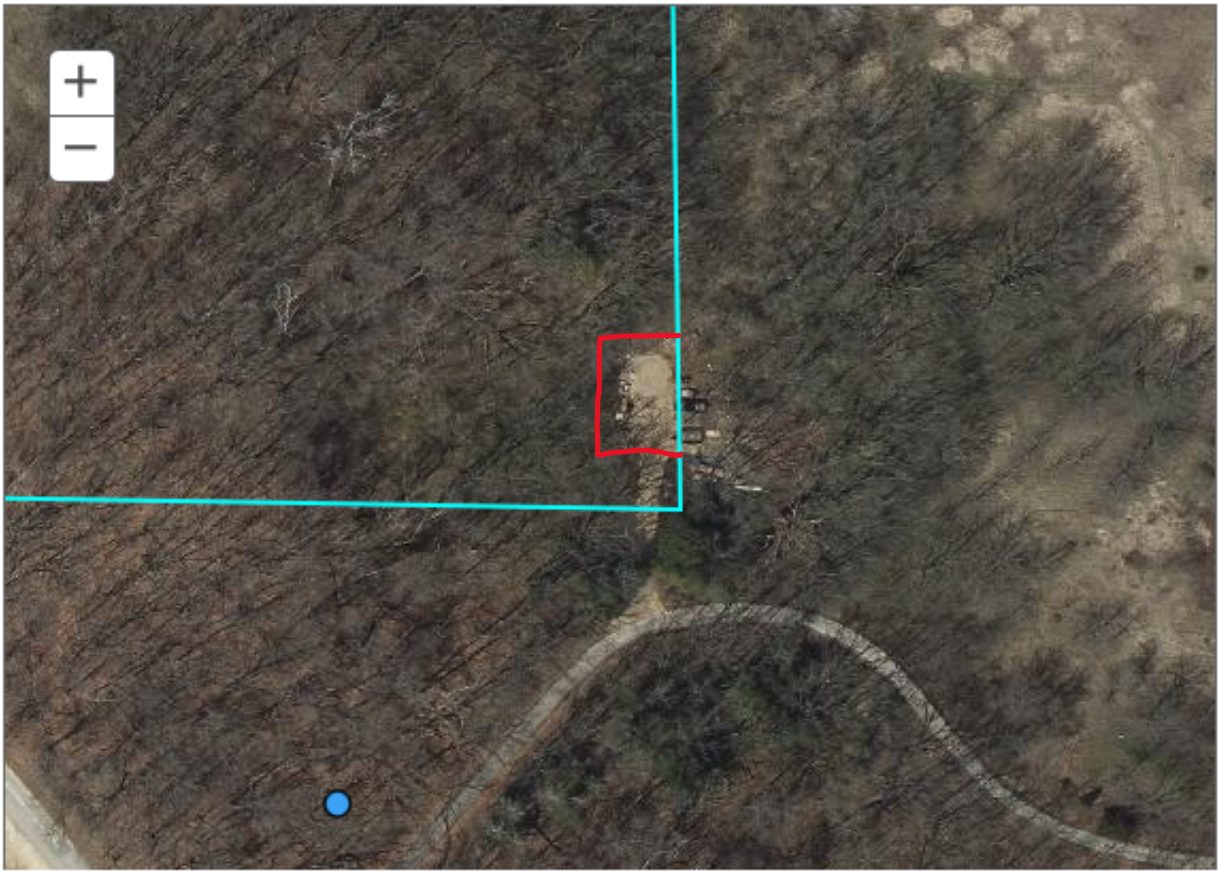

Here is renderings and the plans for the building:

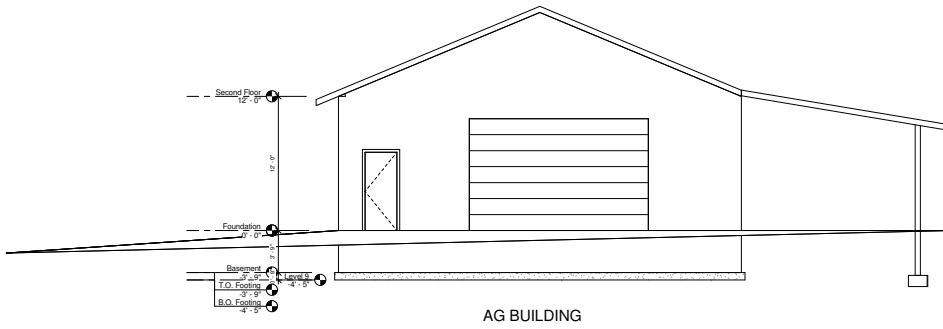
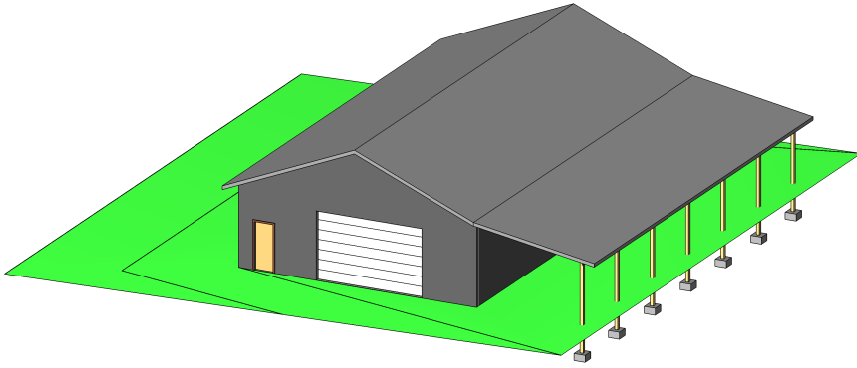

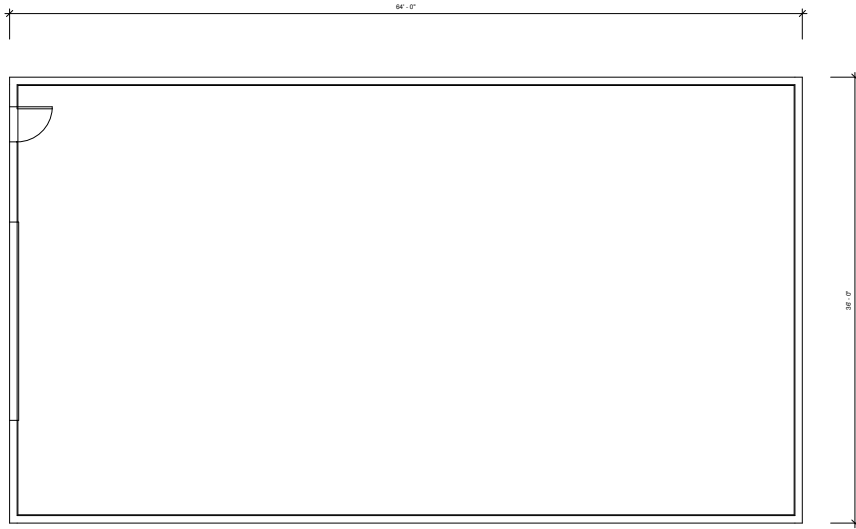

FOUNDATION

